

FARKANTI

The Lyrical Rongdanis

♩ = 70

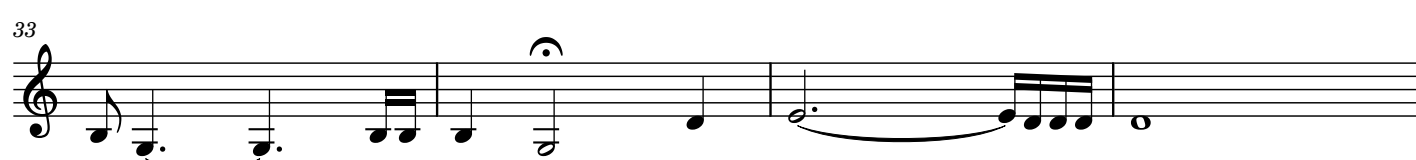
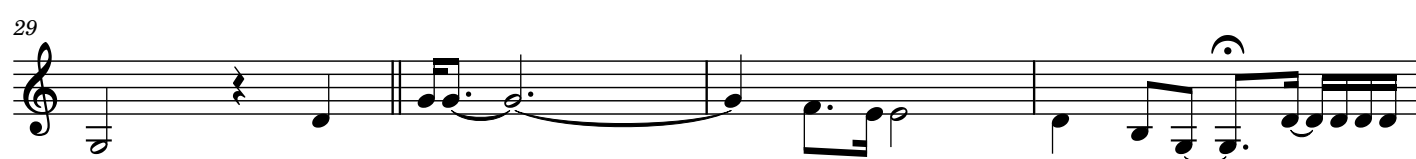
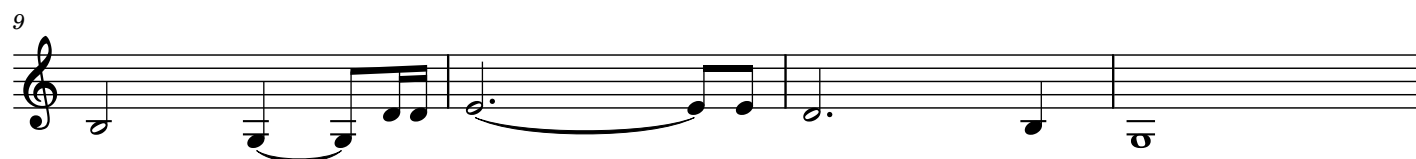
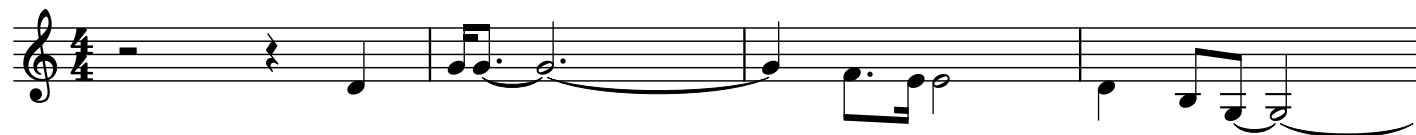

2

37

41

45

49

53

57

61

65

69
